

Basel Mission Archives

"Kamerun, Grasland, Fumban. Einfaches Schulhaus im Bau. "

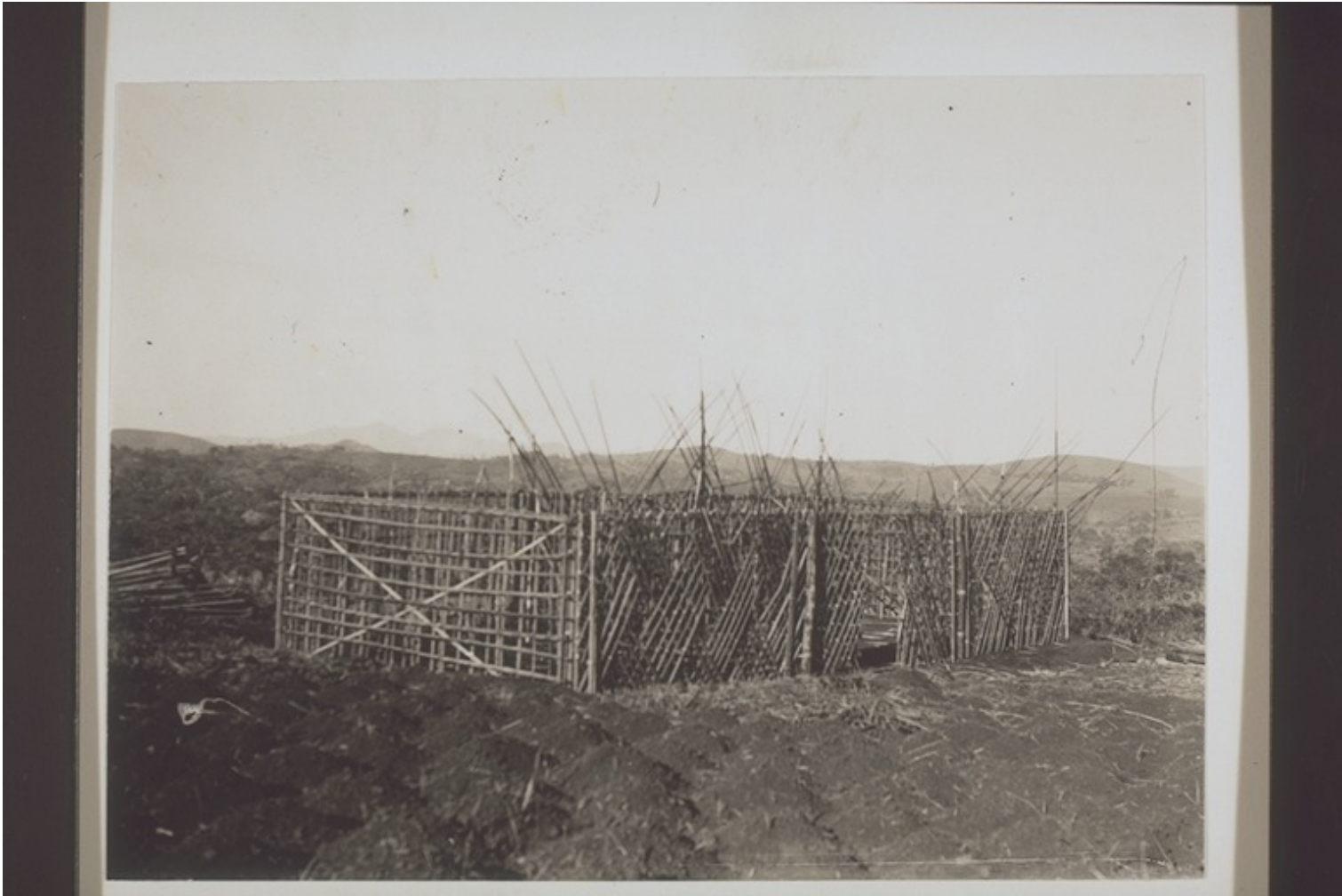

Title: "Kamerun, Grasland, Fumban. Einfaches Schulhaus im Bau. "

Alternate title: Cameroon, Grassfields, Fumban. Building a simple school-house.

Ref. number: QV-30.481.4946

Creator: Wuhrmann, Anna (Ms)

Date: Proper date: 01.01.1911

Subject: [Individuals]: Wuhrmann, Anna (Ms)
[Photographers / Photo Studios]: Wuhrmann, Anna (Ms)
[Institutions]: Museum of Cultures Basel, Switzerland
[Geography]: Africa {continent}: Cameroon {modern state}: Cameroon {traditional state}: Bamum {traditional state}
[Geography]: Africa {continent}: Cameroon {modern state}: Western Province {province}: Bamum {region}: Foumban {place}
[Themes]: formal description: architectural view
[Themes]: economy and daily life: agriculture and animal husbandry: field
[Themes]: architecture and settlement: type and material of construction:

Basel Mission Archives

frame work

[Themes]: economy and daily life: domestic economy: food: manioc

[Themes]: religion and philosophy (general): Christianity: mission school

[Themes]: education: schools: school

[Themes]: architecture and settlement: type and material of construction

[Themes]: architecture and settlement: type and material of construction:
under construction

[Archives catalogue]: Images: QV: QV-30: untitled

Type: Still Image

Format: [Format]: 7.9cm x 10.8cm
[Condition]: good
[Type of support]: cardboard
[Process]: b/w positive, paper print, gelatin-silver

Ordering: Please contact us by email info@bmarchives.org

Contact details: Basel Mission Archives/ mission 21, Missionstrasse 21, 4003 Basel, tel. (+41 61 260 2232), fax: (+41 61 260 2268), info@bmarchives.org

Rights: All the images (photographic and non- photographic) made available in this collection are the property of the Basel Mission / mission 21. The Basel Mission claims copyright on the images in their possession and requires those - both individuals and organisations - publishing any of the images, to pay a users fee.