Basel Mission Archives

"Ziegelei in Olavakott mit Eisenbahnbrücke nach Palghat. "

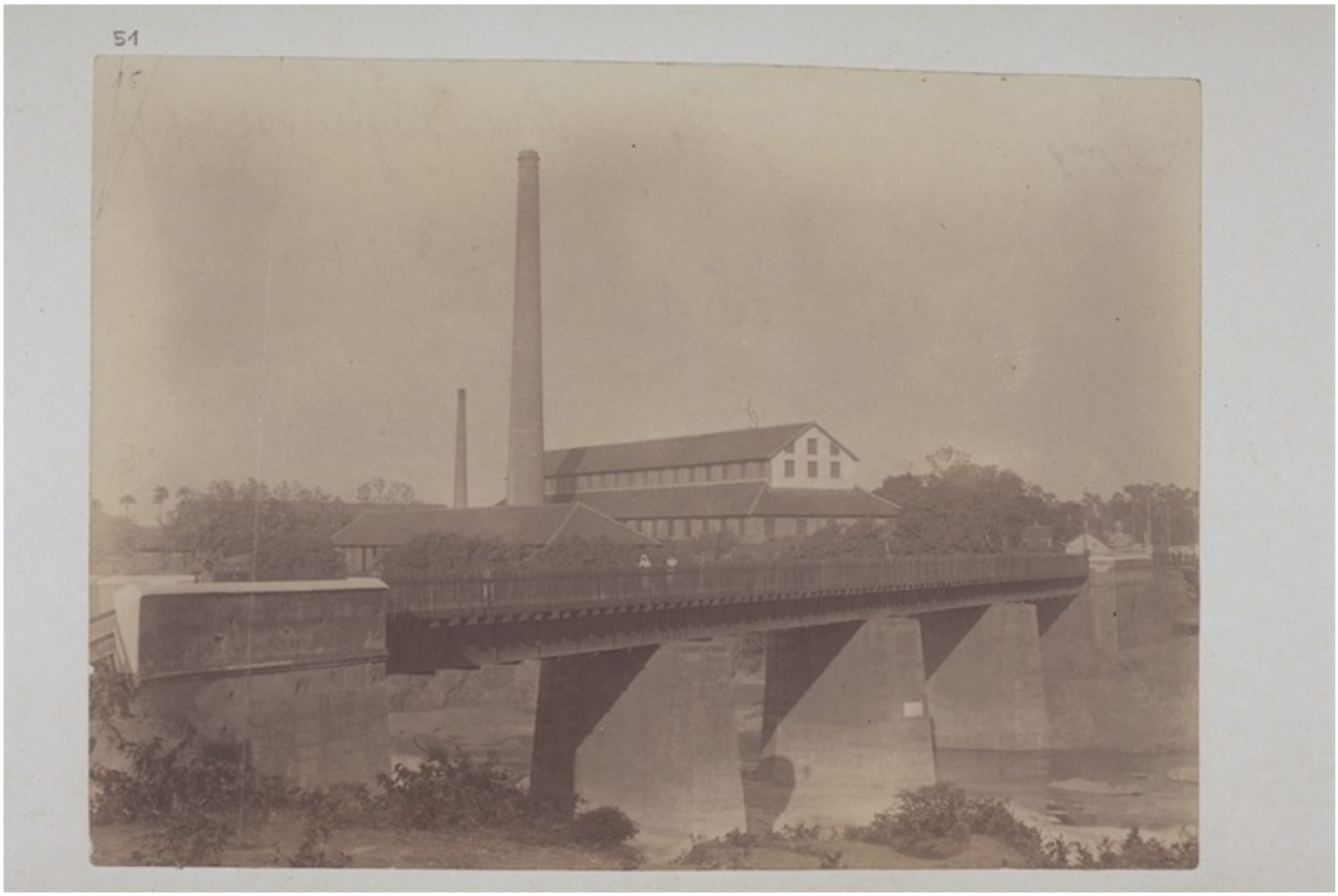

Title:	"Ziegelei in Olavakott mit Eisenbahnbrücke nach Palghat. "
Alternate title:	Tile-works in Olavakott with the bridge for the railway to Palghat.
Ref. number:	QU-30.016.0051
Subject:	[Institutions]: Basel Mission Trading Company (firm) [Institutions]: Union Trading Company (firm) [Geography]: Asia {continent}: India {modern state}: Kerala {region}: Palghat {place}: Olavakott {place} [Themes]: formal description: architectural view [Themes]: economy and daily life: industry: brickworks [Themes]: travel and transport: infrastructure: bridge [Themes]: architecture and settlement: architectural detail: chimney [Themes]: religion and philosophy (general): Christianity: mission industry [Themes]: travel and transport: means and types of transport: railway [Archives catalogue]: Images: QU: QU-30: India.
Type:	Still Image

Basel Mission Archives

Format:
[Format]: 10.3cm x 14.1cm
[Condition]: medium
[Process]: b/w positive, paper print, albumen

Ordering:
Please contact us by email info@bmarchives.org

Contact details:
Basel Mission Archives/ mission 21, Missionstrasse 21, 4003 Basel, tel. (+41 61 260 2232), fax: (+41 61 260 2268), info@bmarchives.org

Rights:
All the images (photographic and non- photographic) made available in this collection are the property of the Basel Mission / mission 21. The Basel Mission claims copyright on the images in their possession and requires those - both individuals and organisations - publishing any of the images, to pay a users fee.