

# Basel Mission Archives

---

"\_ \_ \_ "

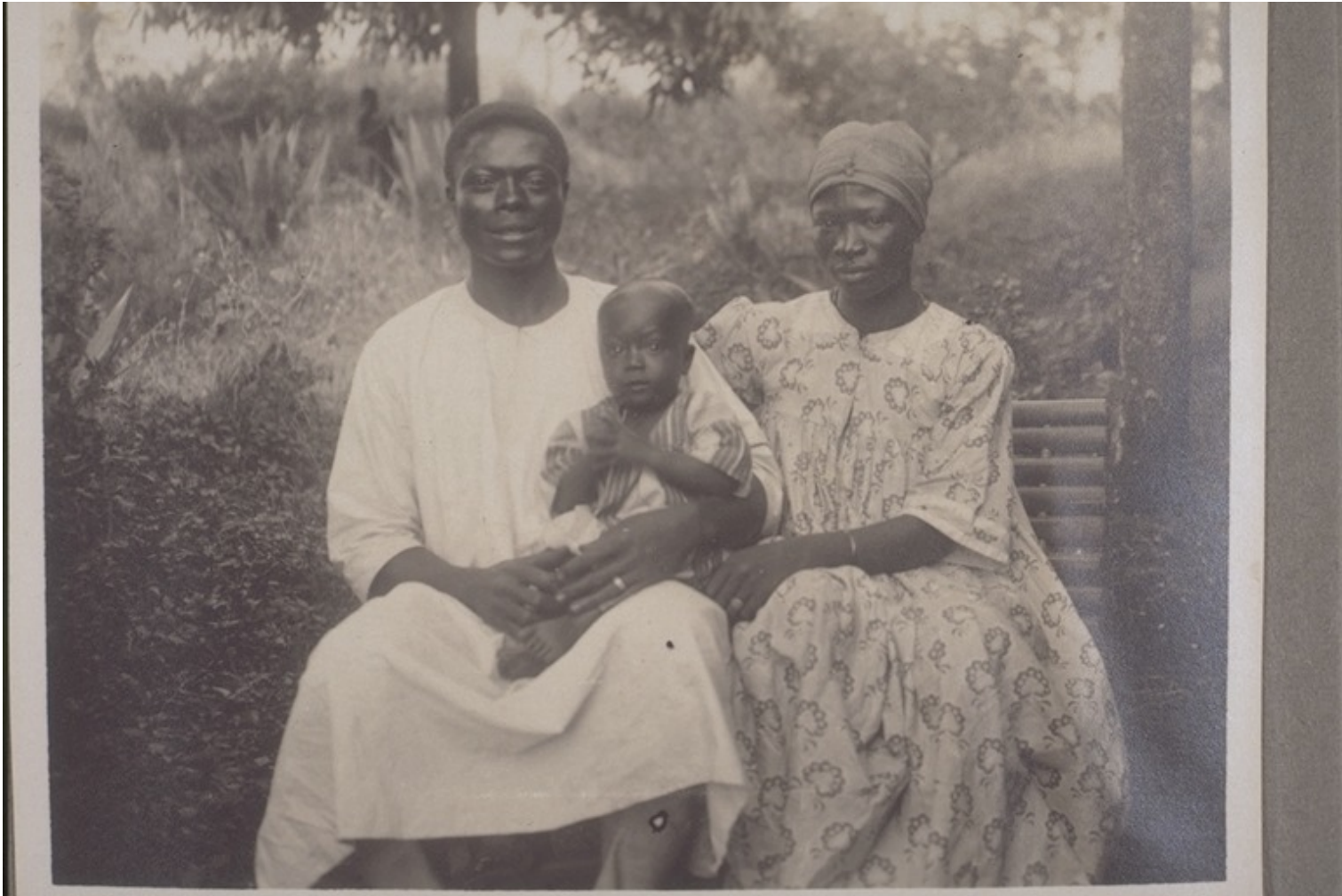

**Title:** "\_ \_ \_ "

**Alternate title:** ---

**Ref. number:** QE-30.006.0114

**Creator:** Wuhrmann, Anna (Ms)

**Date:** Date late: 31.12.1915  
Proper date: 01.01.1911-31.12.1915

**Subject:** [Individuals]: Wuhrmann, Anna (Ms)  
[Photographers / Photo Studios]: Wuhrmann, Anna (Ms)  
[Geography]: Bamum {people}  
[Geography]: Africa {continent}: Cameroon {modern state}: Western Province {province}: Bamum {region}: Foumban {place}  
[Themes]: social structure and socialization: gender - age and kinship: child: baby  
[Themes]: architecture and settlement: furnishings: furniture: bench  
[Themes]: anthropology of the body: adornment: bracelet

# Basel Mission Archives

---

[Themes]: economy and daily life: domestic economy: family  
[Themes]: anthropology of the body: headdress: headgear  
[Themes]: social structure and socialization: gender - age and kinship: man:  
men's wear  
[Themes]: social structure and socialization: gender - age and kinship:  
portrait of two - man and woman  
[Themes]: music - art and literature: art: textile pattern  
[Themes]: social structure and socialization: gender - age and kinship:  
woman: women's wear  
[Archives catalogue]: Images: QE: QE-30: Pictures from Cameroon - I.

**Type:** Still Image

**Format:** [Format]: 8.4cm x 10.7cm  
[Condition]: good - medium  
[Process]: b/w positive, paper print, gelatin-silver

**Ordering:** Please contact us by email [info@bmarchives.org](mailto:info@bmarchives.org)

**Contact details:** Basel Mission Archives/ mission 21, Missionstrasse 21, 4003 Basel, tel. (+41 61 260 2232), fax: (+41 61 260 2268), [info@bmarchives.org](mailto:info@bmarchives.org)

**Rights:** All the images (photographic and non- photographic) made available in this collection are the property of the Basel Mission / mission 21. The Basel Mission claims copyright on the images in their possession and requires those - both individuals and organisations - publishing any of the images, to pay a users fee.