

Basel Mission Archives

"Near Cape Comorin. "

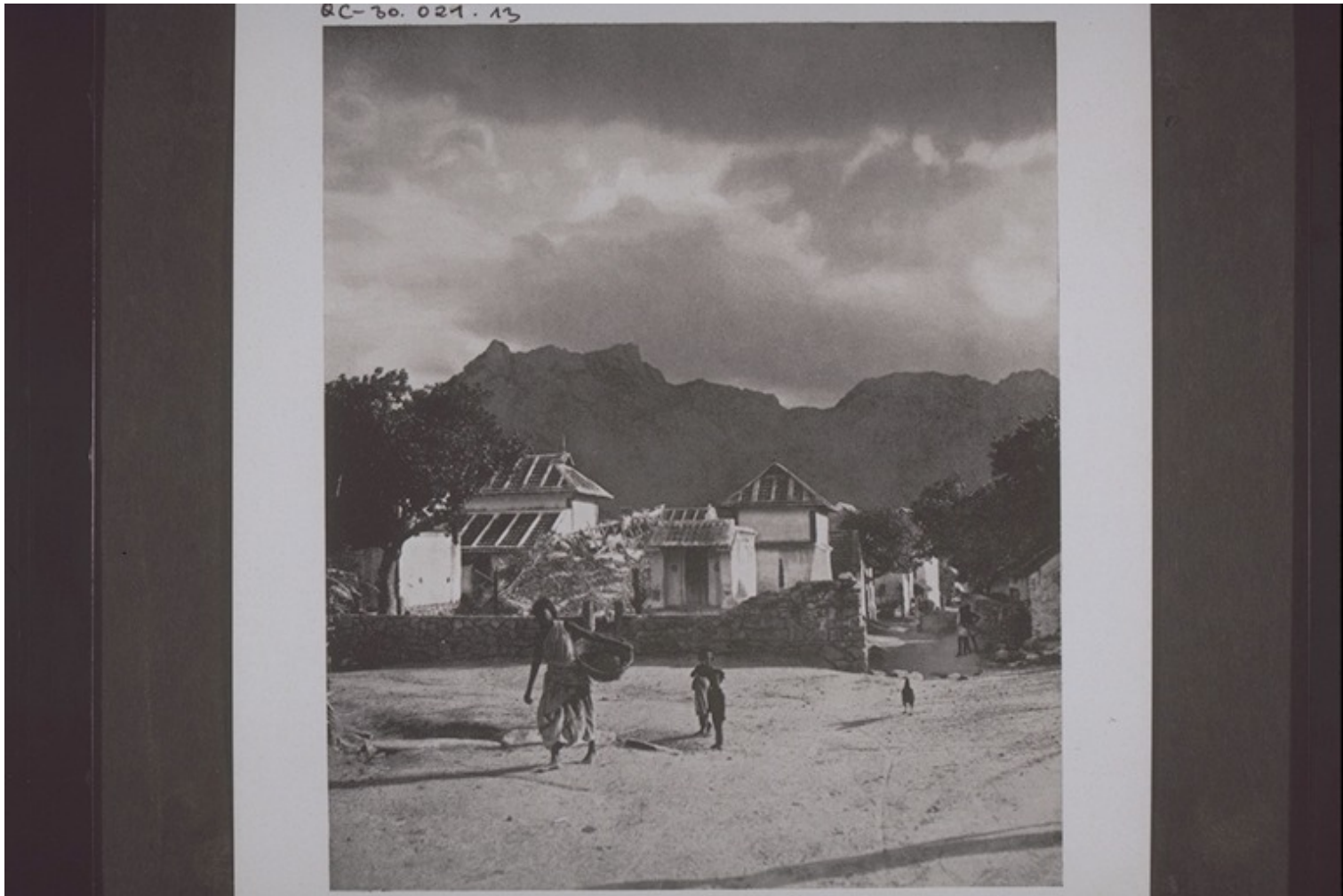

Title: "Near Cape Comorin. "

Alternate title: Near Cape Comorin.

Ref. number: QC-30.021.0013

Creator: Krauss, Eugen August (Mr)

Date: Date late: 31.12.1939
Proper date: 01.01.1935-31.12.1939

Subject: [Individuals]: Krauss, Eugen August (Mr)
[Photographers / Photo Studios]: Krauss, Eugen August (Mr)
[Geography]: Asia {continent}: India {modern state}: Tamil Nadu {region}:
Kanniyakumari {place}
[Themes]: economy and daily life: craft production: basket
[Themes]: social structure and socialization: gender - age and kinship: child
[Themes]: architecture and settlement: types of buildings: house
[Themes]: environment: physical environment: mountain
[Themes]: economy and daily life: agriculture and animal husbandry:

Basel Mission Archives

domesticated animal: poultry

[Themes]: architecture and settlement: architectural space: street

[Themes]: architecture and settlement: settlement: town: town view

[Themes]: architecture and settlement: architectural detail: wall

[Themes]: social structure and socialization: gender - age and kinship: woman

[Themes]: conflicts - destruction and disaster: ruin

[Archives catalogue]: Images: QC: QC-30: India. Photos of temples, and group portraits. Pastor Witschi's visit to Hubli 1957. Missionaries' Conference Mangalore 1932, Sunday school Nettur, 23.10.1932.

Type: Still Image

Format: [Format]: 16.5cm x 13.9cm
[Condition]: good - medium
[Process]: print, letterpress halftone (HD)

Ordering: Please contact us by email info@bmarchives.org

Contact details: Basel Mission Archives/ mission 21, Missionstrasse 21, 4003 Basel, tel. (+41 61 260 2232), fax: (+41 61 260 2268), info@bmarchives.org

Rights: All the images (photographic and non- photographic) made available in this collection are the property of the Basel Mission / mission 21. The Basel Mission claims copyright on the images in their possession and requires those - both individuals and organisations - publishing any of the images, to pay a users fee.