

# Basel Mission Archives

"Das Dorf Ramaswamikaniwe an der Gränze von Meisur. Gez. v. I. Hafner. "

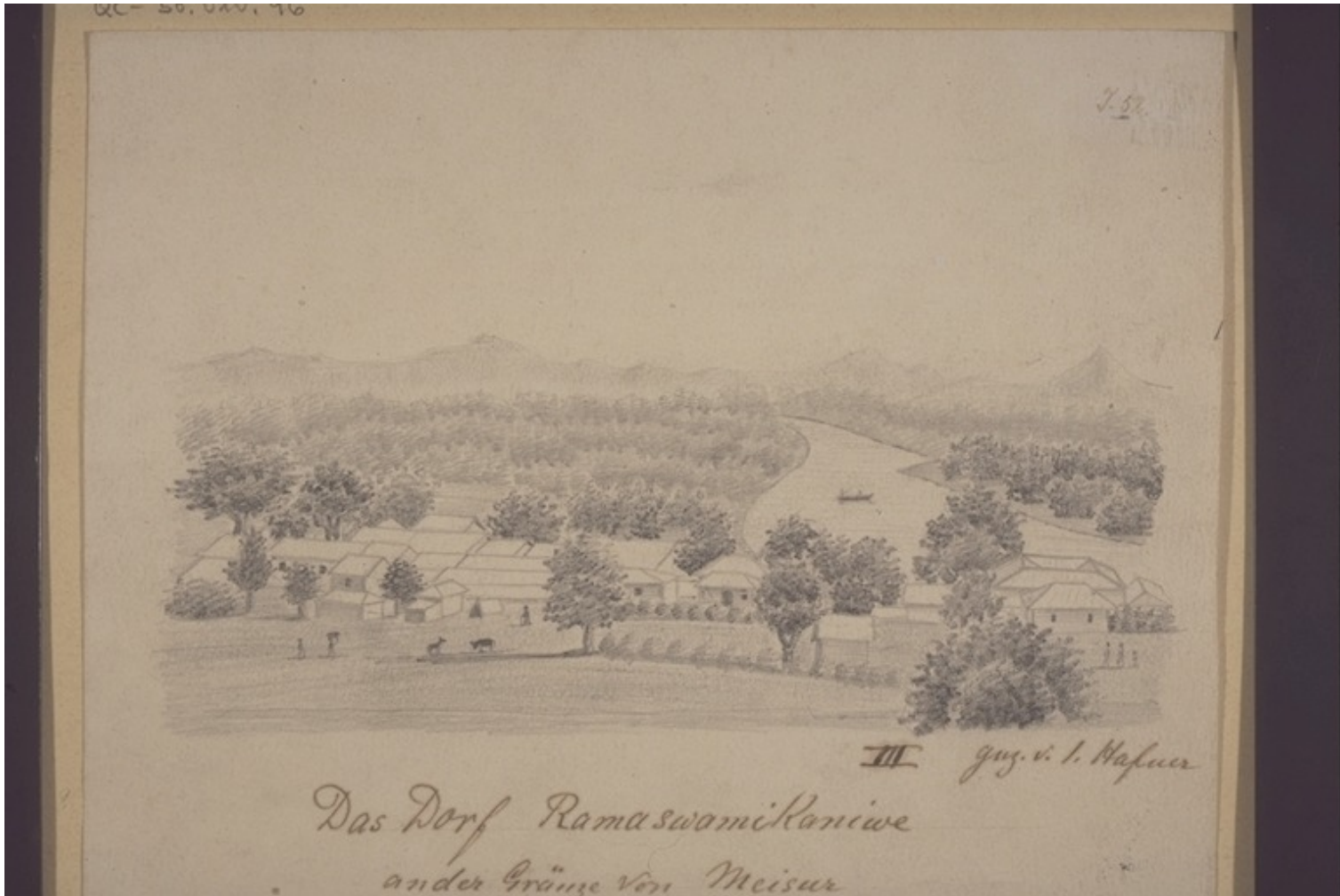

- Title:** "Das Dorf Ramaswamikaniwe an der Gränze von Meisur. Gez. v. I. Hafner. "
- Alternate title:** The village of Ramaswamikaniwe on the border of Mysore. Drawn by I. Hafner.
- Ref. number:** QC-30.010.0096
- Date:** Date late: 31.12.1892  
Proper date: 01.01.1871-31.12.1892
- Subject:** [Geography]: Asia {continent}: India {modern state}: Kerala {region}: Ramaswamikaniwe {place}  
[Themes]: environment: physical environment: mountain  
[Themes]: environment: physical environment: river  
[Themes]: architecture and settlement: settlement: village: village view  
[Archives catalogue]: Images: QC: QC-30: untitled
- Type:** Still Image
- Format:** [Format]: 15.4cm x 18.3cm

# Basel Mission Archives

---

[Condition]: medium  
[Type of support]: thin board  
[Process]: drawing, pencil

- Ordering:** Please contact us by email [info@bmarchives.org](mailto:info@bmarchives.org)
- Contact details:** Basel Mission Archives/ mission 21, Missionstrasse 21, 4003 Basel, tel. (+41 61 260 2232), fax: (+41 61 260 2268), [info@bmarchives.org](mailto:info@bmarchives.org)
- Rights:** All the images (photographic and non- photographic) made available in this collection are the property of the Basel Mission / mission 21. The Basel Mission claims copyright on the images in their possession and requires those - both individuals and organisations - publishing any of the images, to pay a users fee.