

# Basel Mission Archives

---

"Miss. Wildi mit Motorrad. (1926). "

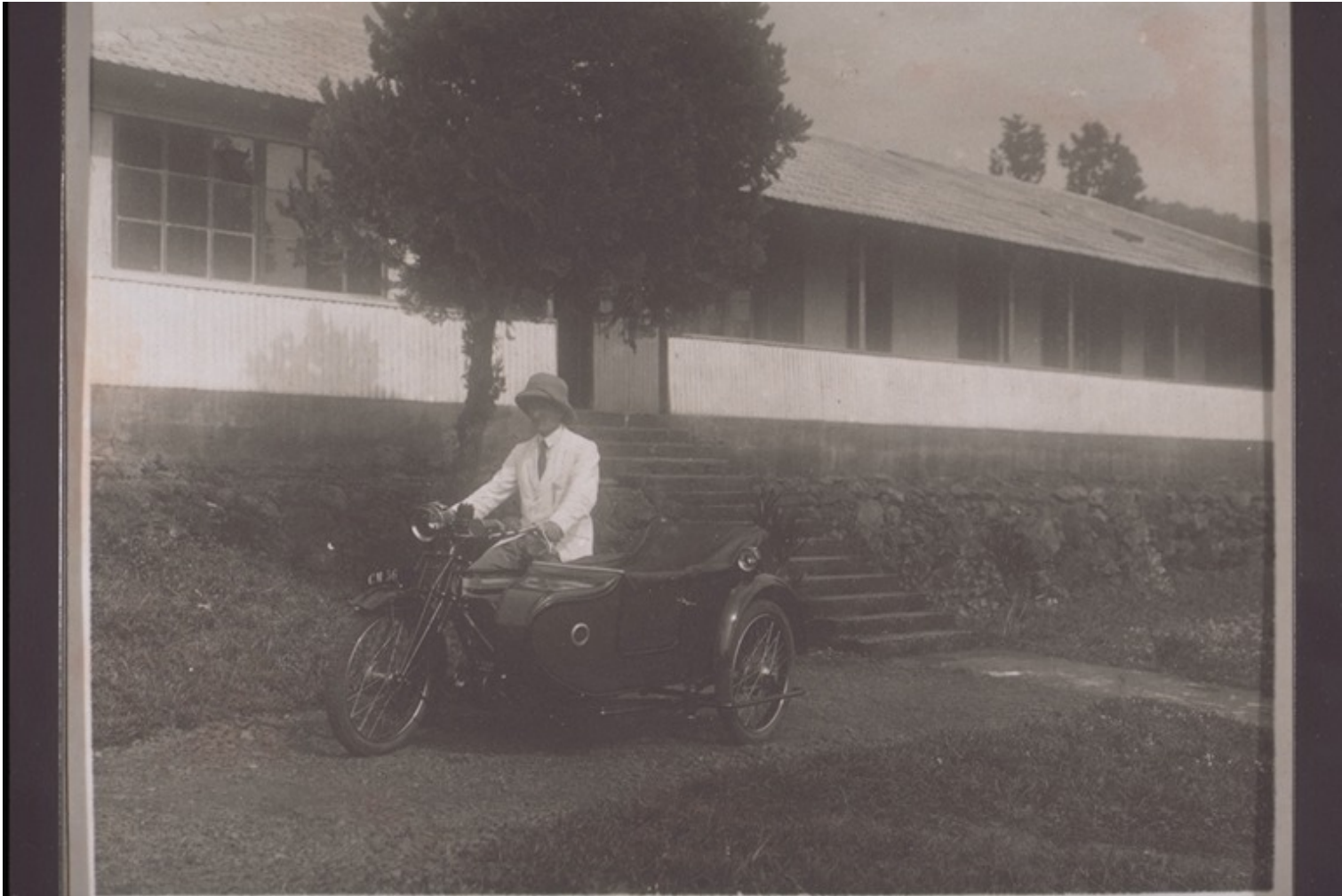

**Title:** "Miss. Wildi mit Motorrad. (1926). "

**Alternate title:** Rev. Wildi on his motorbike. (1926).

**Ref. number:** E-30.84.018

**Creator:** Gantenbein, Bartholome (Mr)

**Date:** Proper date: 1926

**Subject:** [Individuals]: Gantenbein, Bartholome (Mr)  
[Individuals]: Wildi, Hans (Mr)  
[Photographers / Photo Studios]: Gantenbein, Bartholome (Mr)  
[Photographers / Photo Studios]: Wildi, Hans (Mr)  
[Geography]: Africa {continent}: Cameroon {modern state}  
[Themes]: social structure and socialization: gender - age and kinship: man: men's wear  
[Themes]: religion and philosophy (general): Christianity: missionary m  
[Themes]: travel and transport: means and types of transport: motor vehicle: motorcycle

# Basel Mission Archives

---

[Themes]: travel and transport: means and types of transport: motor vehicle: sidecar

[Themes]: architecture and settlement: architectural space: street: street scene

[Archives catalogue]: Images: E: E-30: Cameroon. Religion. Mission. Church. 4. Photographer: Wildi. B. Mission stations; persons, travelling, mission festivals, jubilees; e. School buildings.

**Type:** Still Image

**Format:** [Format]: 7.7cm x 10.1cm  
[Condition]: good  
[Type of support]: cardboard  
[Process]: b/w positive, paper print, gelatin-silver

**Relation:** Group: E-30.84.018 Same images: QE-32.104.0013

**Ordering:** Please contact us by email [info@bmarchives.org](mailto:info@bmarchives.org)

**Contact details:** Basel Mission Archives/ mission 21, Missionstrasse 21, 4003 Basel, tel. (+41 61 260 2232), fax: (+41 61 260 2268), [info@bmarchives.org](mailto:info@bmarchives.org)

**Rights:** All the images (photographic and non- photographic) made available in this collection are the property of the Basel Mission / mission 21. The Basel Mission claims copyright on the images in their possession and requires those - both individuals and organisations - publishing any of the images, to pay a users fee.