

Basel Mission Archives

"Kamerunfluss bei der Regierungsstation. Duala. "

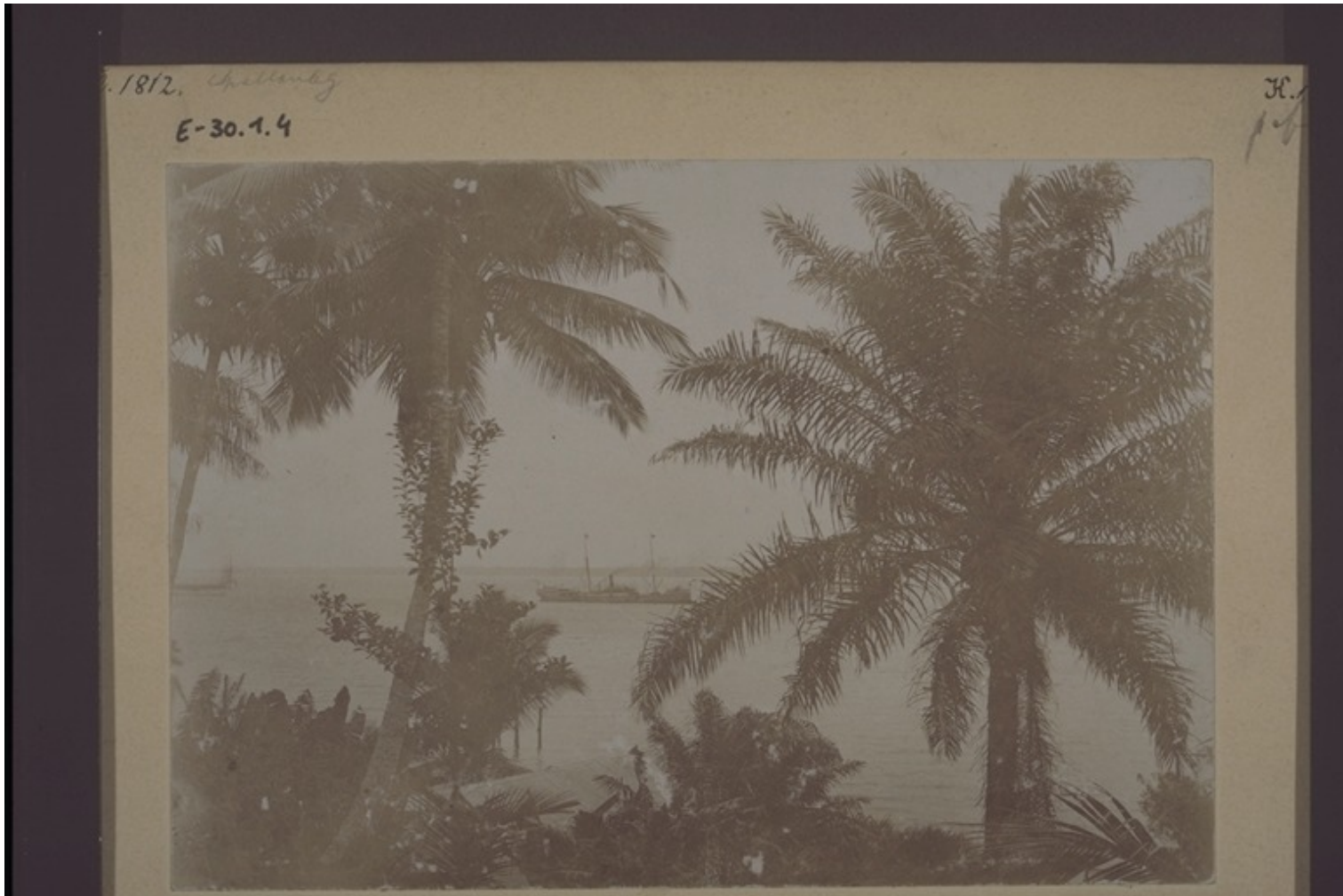

Title: "Kamerunfluss bei der Regierungsstation. Duala. "

Alternate title: Cameroon River near the Government Station. Duala.

Ref. number: E-30.01.004

Creator: Spellenberg, Gottlieb Friedrich (Mr)

Date: Date late: 31.12.1901
Proper date: 01.01.1896-31.12.1901
Acquisition year: 1897-1901

Subject: [Individuals]: Spellenberg, Gottlieb Friedrich (Mr)
[Photographers / Photo Studios]: Spellenberg, Gottlieb Friedrich (Mr)
[Geography]: Africa {continent}: Cameroon {modern state}: Littoral {province}: Douala {place}
[Geography]: Africa {continent}: Cameroon {modern state}: Cameroon {other geogr names}
[Themes]: environment: physical environment: coast: coastal view
[Themes]: administration and government: administration and government -

Basel Mission Archives

general: government station

[Themes]: environment: botany: palm

[Themes]: travel and transport: means and types of transport: ship: steamer
[Archives catalogue]: Images: E: E-30: Cameroon. Duala. General. Shore, ships, natives. 1.a. Shore, without building, b. Shore and jetties, c. Shore and buildings on the shore, d. Shore and ships and boats.

Type: Still Image

Format: [Format]: 11.7cm x 17cm
[Condition]: medium
[Type of support]: cardboard
[Process]: b/w positive, paper print, gelatin-silver

Ordering: Please contact us by email info@bmarchives.org

Contact details: Basel Mission Archives/ mission 21, Missionstrasse 21, 4003 Basel, tel. (+41 61 260 2232), fax: (+41 61 260 2268), info@bmarchives.org

Rights: All the images (photographic and non- photographic) made available in this collection are the property of the Basel Mission / mission 21. The Basel Mission claims copyright on the images in their possession and requires those - both individuals and organisations - publishing any of the images, to pay a users fee.