

# Basel Mission Archives

"Dorfszene in Bekwai. "

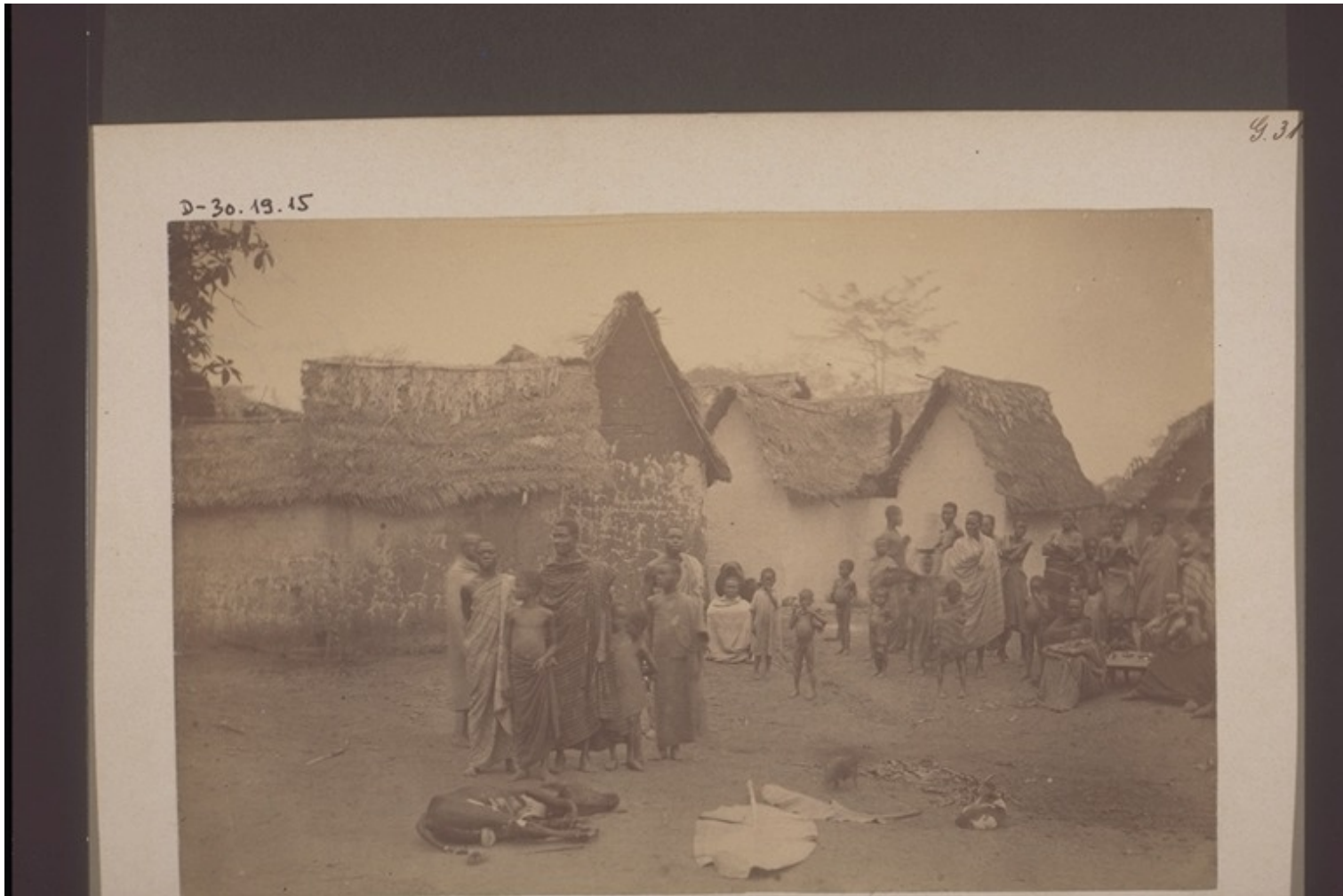

**Title:** "Dorfszene in Bekwai. "

**Alternate title:** Village scene in Bekwai.

**Ref. number:** D-30.19.015

**Creator:** Schultze, Max Otto (Mr)

**Date:** Date late: 31.12.1904  
Proper date: 01.01.1900-31.12.1904

**Subject:** [Individuals]: Schultze, Max Otto (Mr)  
[Photographers / Photo Studios]: Schultze, Max Otto (Mr)  
[Geography]: Africa {continent}: Ghana {modern state}: Ghana {modern regions}: Ashanti {modern region}: Bekwai {place}  
[Themes]: economy and daily life: agriculture and animal husbandry: domesticated animal: cattle  
[Themes]: economy and daily life: agriculture and animal husbandry: domesticated animal: dog  
[Themes]: architecture and settlement: architectural space: street: street

# Basel Mission Archives

---

scene

[Themes]: architecture and settlement: furnishings: furniture: table

[Themes]: architecture and settlement: settlement: village

[Archives catalogue]: Images: D: D-30: Gold Coast. 19. Asante (i.e. Kumase outstations). Mission and non-mission. A. Outstations of Kumase, b. Asante outstations, non-mission, c. Asante, gold mines.

**Type:** Still Image

**Format:** [Format]: 11.1cm x 16.8cm  
[Condition]: medium  
[Type of support]: cardboard  
[Process]: b/w positive, paper print, albumen

**Relation:** Group: D-30.19.015 Same images: QD-32.032.0199

**Ordering:** Please contact us by email [info@bmarchives.org](mailto:info@bmarchives.org)

**Contact details:** Basel Mission Archives/ mission 21, Missionstrasse 21, 4003 Basel, tel. (+41 61 260 2232), fax: (+41 61 260 2268), [info@bmarchives.org](mailto:info@bmarchives.org)

**Rights:** All the images (photographic and non- photographic) made available in this collection are the property of the Basel Mission / mission 21. The Basel Mission claims copyright on the images in their possession and requires those - both individuals and organisations - publishing any of the images, to pay a users fee.