

# Basel Mission Archives

---

"Missionar am Morgen vom Quartierabmarsch. "

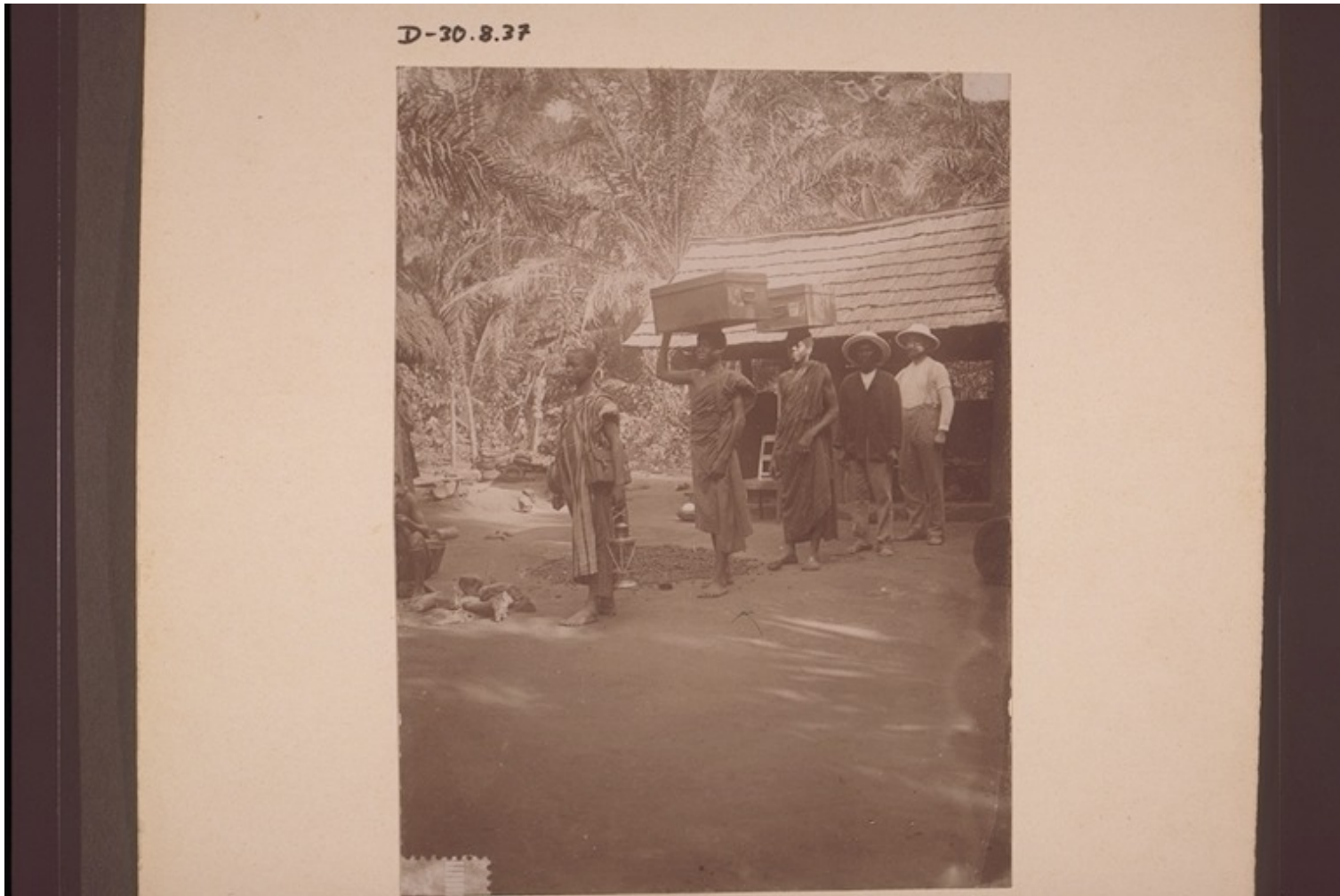

**Title:** "Missionar am Morgen vom Quartierabmarsch. "

**Alternate title:** Missionary leaving his overnight quarters in the farming district and setting off next morning.

**Ref. number:** D-30.08.037

**Creator:** Erhardt, Wilhelm (Mr)

**Date:** Date late: 31.12.1912  
Proper date: 01.01.1899-31.12.1912  
Acquisition year: 1912 ca.

**Subject:** [Individuals]: Erhardt, Wilhelm (Mr)  
[Individuals]: Leib, Johann (Mr)  
[Photographers / Photo Studios]: Erhardt, Wilhelm (Mr)  
[Institutions]: Basel Mission Trading Company (firm)  
[Geography]: Africa {continent}: Ghana {modern state}: Ghana {traditional states}: Krobo {traditional state}: Krobo (plantation) {other geogr names}  
[Themes]: travel and transport: travel and transport - general: carrier m

# Basel Mission Archives

---

[Themes]: architecture and settlement: architectural space: courtyard  
[Themes]: travel and transport: travel and transport - general: departure  
[Themes]: architecture and settlement: furnishings: lantern  
[Themes]: travel and transport: travel and transport - general: luggage  
[Themes]: social structure and socialization: gender - age and kinship: man: men's wear  
[Themes]: religion and philosophy (general): Christianity: mission outstation  
[Themes]: religion and philosophy (general): Christianity: missionary m  
[Themes]: environment: botany: palm kernel  
[Themes]: travel and transport: infrastructure: rest house  
[Themes]: travel and transport: travel and transport - general: travel  
[Themes]: architecture and settlement: architectural detail: roof: shingled roof  
[Archives catalogue]: Images: D: D-30: Gold Coast. Ga region. Odumase. Other outstations. 8.a. Krobo farming villages - landscape, agriculture, houses, b. Krobo farming villages - palm oil, [c.?] Krobo, mostly Krobo farming villages, remainder category, people and religion.

**Type:** Still Image

**Format:** [Format]: 11.4cm x 8.4cm  
[Condition]: medium  
[Type of support]: cardboard  
[Process]: b/w positive, paper print, collodion

**Ordering:** Please contact us by email [info@bmarchives.org](mailto:info@bmarchives.org)

**Contact details:** Basel Mission Archives/ mission 21, Missionstrasse 21, 4003 Basel, tel. (+41 61 260 2232), fax: (+41 61 260 2268), [info@bmarchives.org](mailto:info@bmarchives.org)

**Rights:** All the images (photographic and non- photographic) made available in this collection are the property of the Basel Mission / mission 21. The Basel Mission claims copyright on the images in their possession and requires those - both individuals and organisations - publishing any of the images, to pay a users fee.