

Basel Mission Archives

"Kudat Town 1905. "

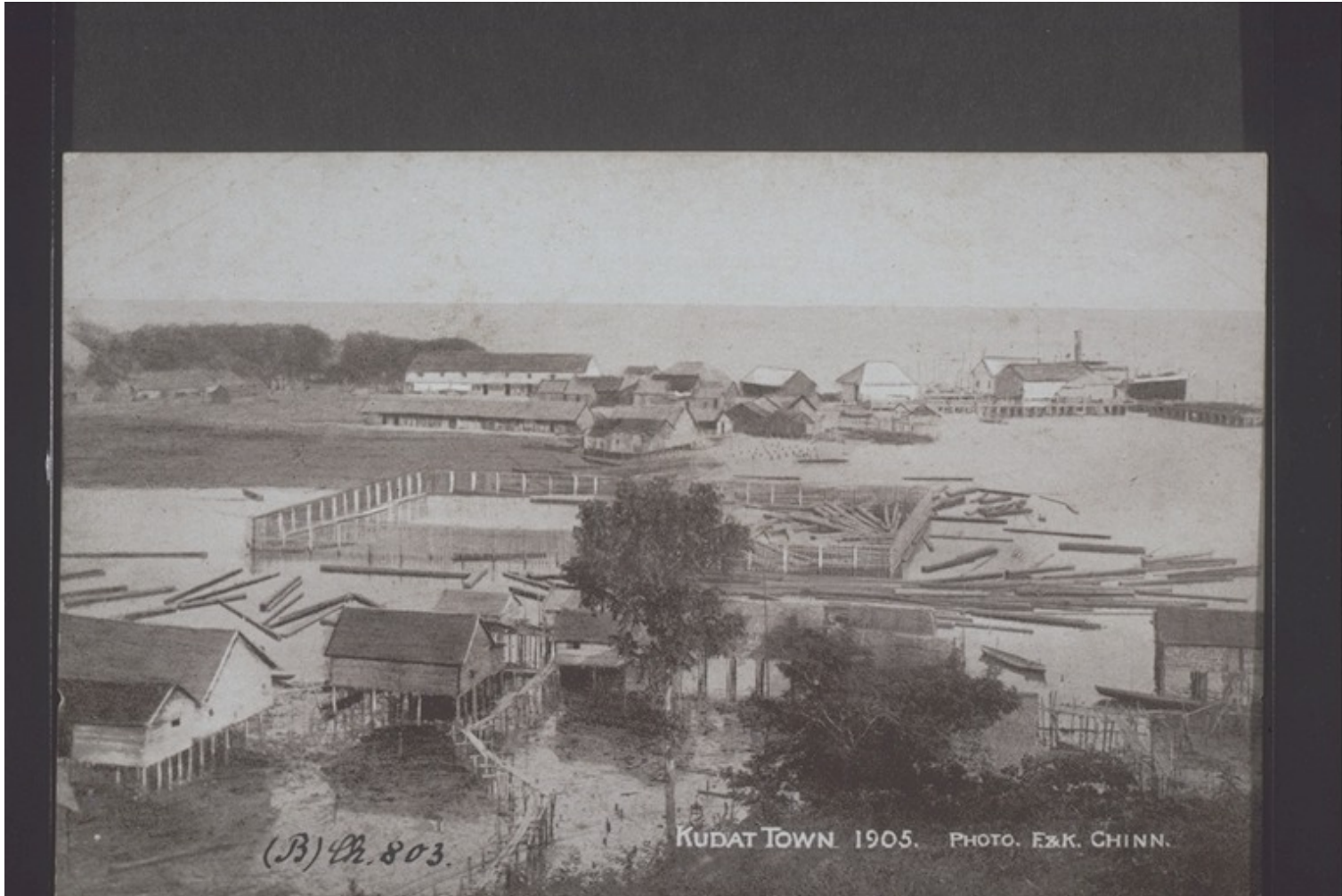

Title: "Kudat Town 1905. "

Alternate title: Kudat Town 1905.

Ref. number: B-30.41.010

Creator: Chinn, F. & K. %%Sabah

Date: Proper date: 1905
Acquisition year: 08.01.1918

Subject: [Photographers / Photo Studios]: Chinn, F. & K. %%Sabah
[Institutions]: Chinn, F. & K. %%Sabah
[Geography]: Asia {continent}: Malaysia {modern state}: Sabah {region}:
Kudat {place}
[Themes]: economy and daily life: agriculture and animal husbandry: fence
[Themes]: travel and transport: infrastructure: harbour
[Themes]: architecture and settlement: types of buildings: house
[Themes]: architecture and settlement: types of buildings: pilework
[Themes]: environment: physical environment: sea

Basel Mission Archives

[Themes]: travel and transport: means and types of transport: ship: steamer
[Themes]: economy and daily life: trade: storehouse
[Themes]: architecture and settlement: type and material of construction:
timber
[Themes]: architecture and settlement: settlement: town: town view
[Archives catalogue]: Images: B: B-30: Sabah / East Malaysia. Borneo. Kudat
etc. Basel Mission 10.IV.V.a mission stations: Kudat, b. Sandakan. C.
Jesselton, Papar, d. Sarawak, Labuan, Jesselton, e. Physikal geography:
mountains, rivers, f. Nature: plants, forest, g. Houses, h. Indigenous

Type:

Still Image

Format:

[Format]: 8.6cm x 13.8cm
[Condition]: good; physically damaged
[Special format]: postcard
[Process]: print, letterpress halftone (HD)

Ordering:

Please contact us by email info@bmarchives.org

Contact details:

Basel Mission Archives/ mission 21, Missionstrasse 21, 4003 Basel, tel. (+41 61 260 2232), fax: (+41 61 260 2268), info@bmarchives.org

Rights:

All the images (photographic and non- photographic) made available in this collection are the property of the Basel Mission / mission 21. The Basel Mission claims copyright on the images in their possession and requires those - both individuals and organisations - publishing any of the images, to pay a users fee.