

Basel Mission Archives

"Landwirtschaftliche Karte (?) der Malasamudra Markung."

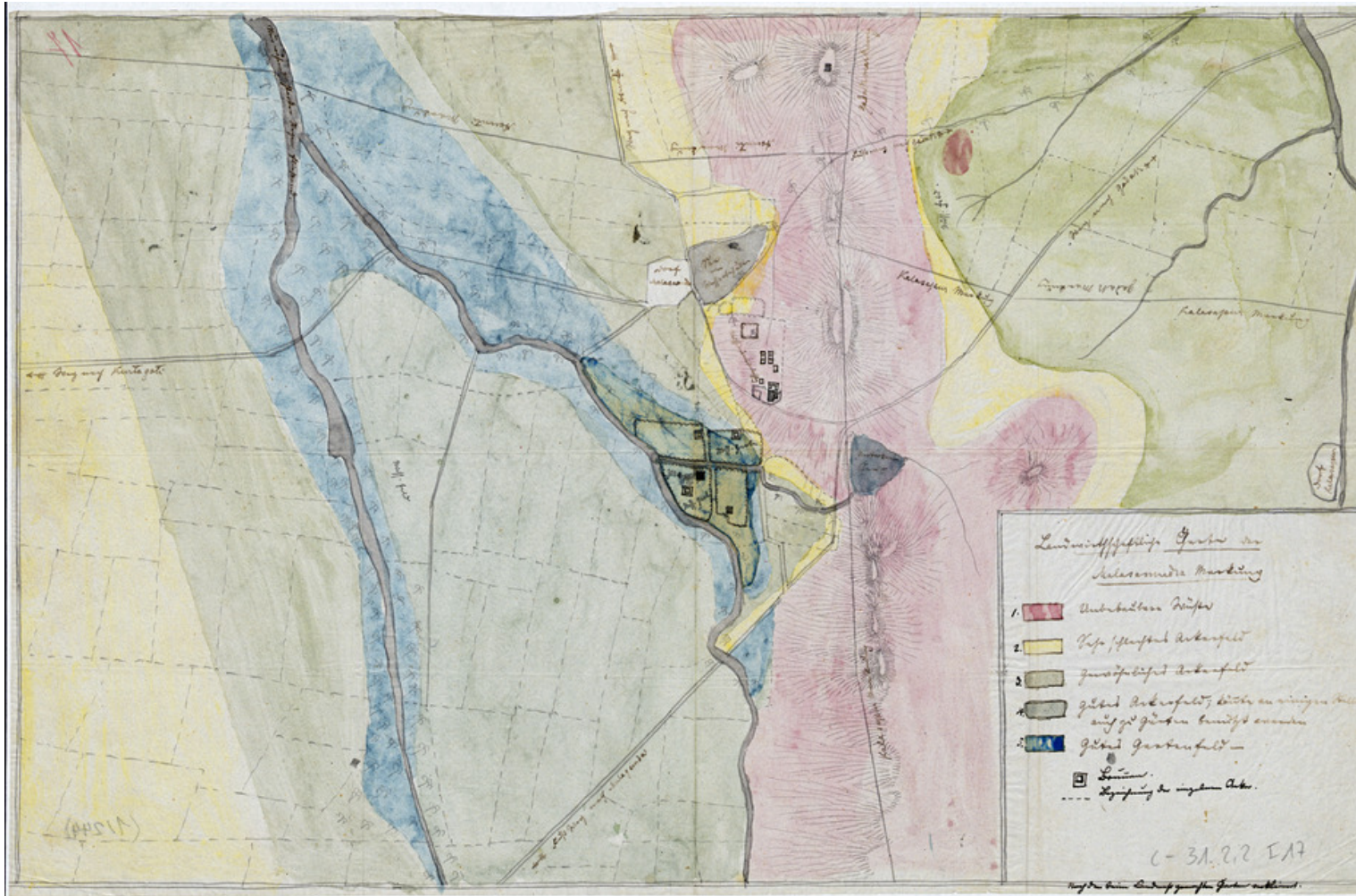

Title: "Landwirtschaftliche Karte (?) der Malasamudra Markung."

Ref. number: C-31.2,2#1.17

Date: Date late: 1902
Proper date: 1845 - 1902

Subject: [Individuals]: Ziegler, Friedrich (Mr)
[Individuals]: Huber, J.
[Individuals]: Schenkel, R.
[Geography]: Indien
[Geography]: Bettigeri
[Geography]: Malasamudra
[Archives catalogue]: Maps and plans: C - India: C-31: C-31.2: C-31.2,2

Type: Map

Format: [Format]: 27cm x 42cm
[Condition]: /
[Detail]: Region

Basel Mission Archives

[Material]: Seidenpapier
[Relevance]: +
[Scale unit]: ohne Angabe

- Ordering:** Please contact us by email info@bmarchives.org
- Contact details:** Basel Mission Archives/ mission 21, Missionstrasse 21, 4003 Basel, tel. (+41 61 260 2232), fax: (+41 61 260 2268), info@bmarchives.org
- Rights:** All the images (photographic and non- photographic) made available in this collection are the property of the Basel Mission / mission 21. The Basel Mission claims copyright on the images in their possession and requires those - both individuals and organisations - publishing any of the images, to pay a users fee.