

Basel Mission Archives

"Bauplan der Kapelle in Thai lyung then. "

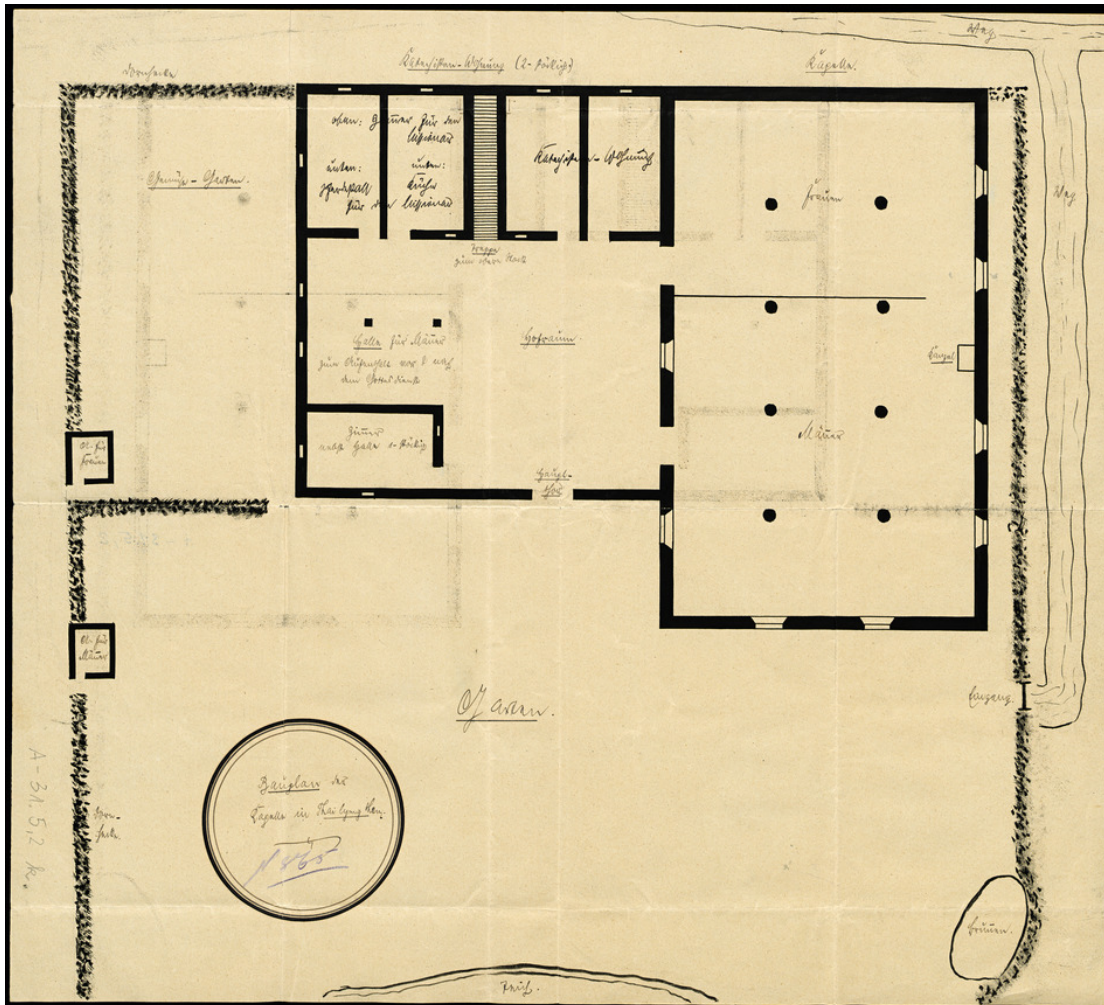

Title: "Bauplan der Kapelle in Thai lyung then. "

Alternate title: Building plan of the chapel in Thai lyung then.

Ref. number: A-031.05,02#k

Date: Date late: 1912
Proper date: 1855 - 1912

Subject: [Individuals]: Ziegler, H.
[Geography]: China
[Geography]: Hinnen
[Archives catalogue]: Maps and plans: A - China: A-031 - Maps and sketches, plans of buildings China: A-031.05 - China. Mission station plans. Fophin to Kutschuk.: A-031.05,02 - Hinnen

Type: Map

Format: [Format]: 36cm x 40cm
[Condition]: /

Basel Mission Archives

[Detail]: Station
[Relevance]: -

- Ordering:** Please contact us by email info@bmarchives.org
- Contact details:** Basel Mission Archives/ mission 21, Missionstrasse 21, 4003 Basel, tel. (+41 61 260 2232), fax: (+41 61 260 2268), info@bmarchives.org
- Rights:** All the images (photographic and non- photographic) made available in this collection are the property of the Basel Mission / mission 21. The Basel Mission claims copyright on the images in their possession and requires those - both individuals and organisations - publishing any of the images, to pay a users fee.