

## "Bauplan der Kapelle in Sa phyang "

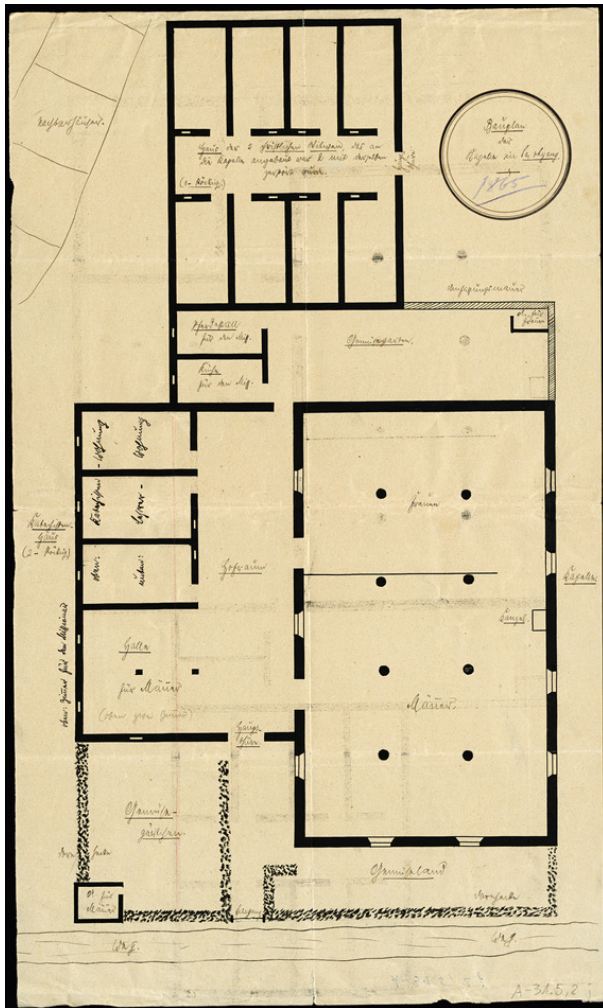

- Title:** "Bauplan der Kapelle in Sa phyang "
- Alternate title:** Building plan of the chapel in Sa phyang
- Ref. number:** A-031.05,02#j
- Date:** Date late: 1912  
Proper date: 1855 - 1912
- Subject:** [Individuals]: Ziegler, H.  
[Geography]: China  
[Geography]: Hinnen  
[Archives catalogue]: Maps and plans: A - China: A-031 - Maps and sketches, plans of buildings China: A-031.05 - China. Mission station plans. Fophin to Kutschuk.: A-031.05,02 - Hinnen
- Type:** Map
- Format:** [Format]: 45cm x 27cm  
[Condition]: /

# Basel Mission Archives

---

[Detail]: Station  
[Relevance]: -

- Ordering:** Please contact us by email [info@bmarchives.org](mailto:info@bmarchives.org)
- Contact details:** Basel Mission Archives/ mission 21, Missionstrasse 21, 4003 Basel, tel. (+41 61 260 2232), fax: (+41 61 260 2268), [info@bmarchives.org](mailto:info@bmarchives.org)
- Rights:** All the images (photographic and non- photographic) made available in this collection are the property of the Basel Mission / mission 21. The Basel Mission claims copyright on the images in their possession and requires those - both individuals and organisations - publishing any of the images, to pay a users fee.