

Basel Mission Archives

"Christl. Friedhof a.d. Sanddüne v. Pahandut (am Wegrand Ananasstauden) 1930. "

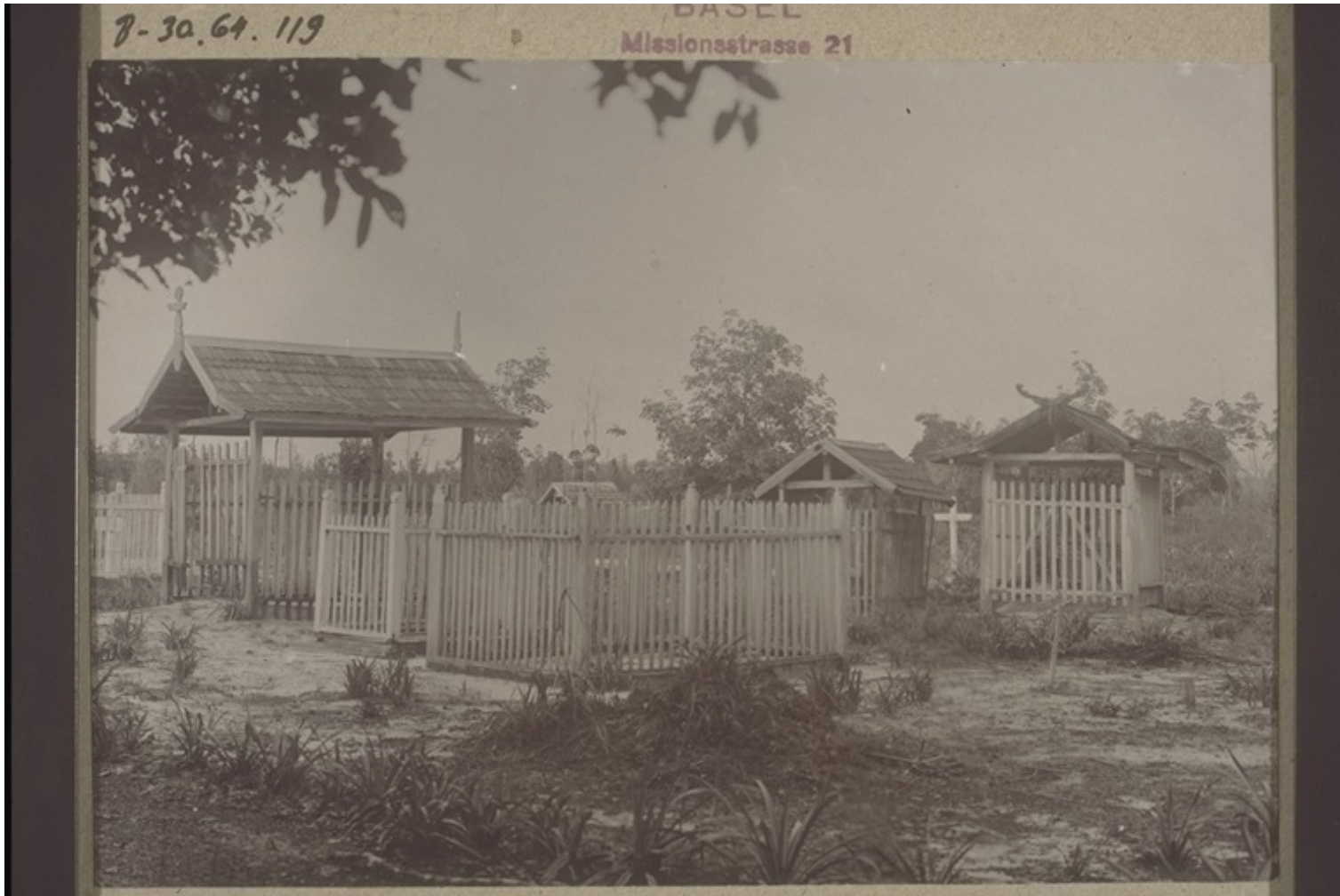

- Title:** "Christl. Friedhof a.d. Sanddüne v. Pahandut (am Wegrand Ananasstauden) 1930. "
- Alternate title:** Christian cemetery on the sand-dunes of Pahandut (with pineapple plants at the side of the path) 1930.
- Ref. number:** B-30.64.119
- Creator:** Schwarz, Gottlieb (Mr)
- Date:** Proper date: 1930
- Subject:** [Individuals]: Schwarz, Gottlieb (Mr)
[Photographers / Photo Studios]: Schwarz, Gottlieb (Mr)
[Geography]: Asia {continent}: Indonesia {modern state}: Kalimantan {region}: Pahandut {place}
[Themes]: architecture and settlement: architectural space: cemetery: cemetery view
[Themes]: religion and philosophy (general): Christianity: cross
[Themes]: economy and daily life: agriculture and animal husbandry: fence

Basel Mission Archives

[Themes]: religion and philosophy (phenomena): sacral buildings and settings: grave

[Themes]: economy and daily life: domestic economy: food: pineapple

[Themes]: special objects and materials: materials: sand

[Themes]: architecture and settlement: types of buildings: shelter

[Archives catalogue]: Images: B: B-30: South-east Borneo. IV Mission. A)

Stations: Batavia, Bandjermasin, Benangin, Kandan, Kasongan, Kotawaringin, Kwala Kuron, Kwala Kapuas, (for medical missions see IV d), Mandomai, Maruwai, Mengkatip, Nangabulik, Pahandut, Petak.Bahandang, Singkawang, Tali

Type: Still Image

Format: [Format]: 9.5cm x 13.5cm
[Condition]: good
[Type of support]: cardboard
[Process]: b/w positive, paper print, gelatin-silver

Ordering: Please contact us by email info@bmarchives.org

Contact details: Basel Mission Archives/ mission 21, Missionstrasse 21, 4003 Basel, tel. (+41 61 260 2232), fax: (+41 61 260 2268), info@bmarchives.org

Rights: All the images (photographic and non- photographic) made available in this collection are the property of the Basel Mission / mission 21. The Basel Mission claims copyright on the images in their possession and requires those - both individuals and organisations - publishing any of the images, to pay a users fee.